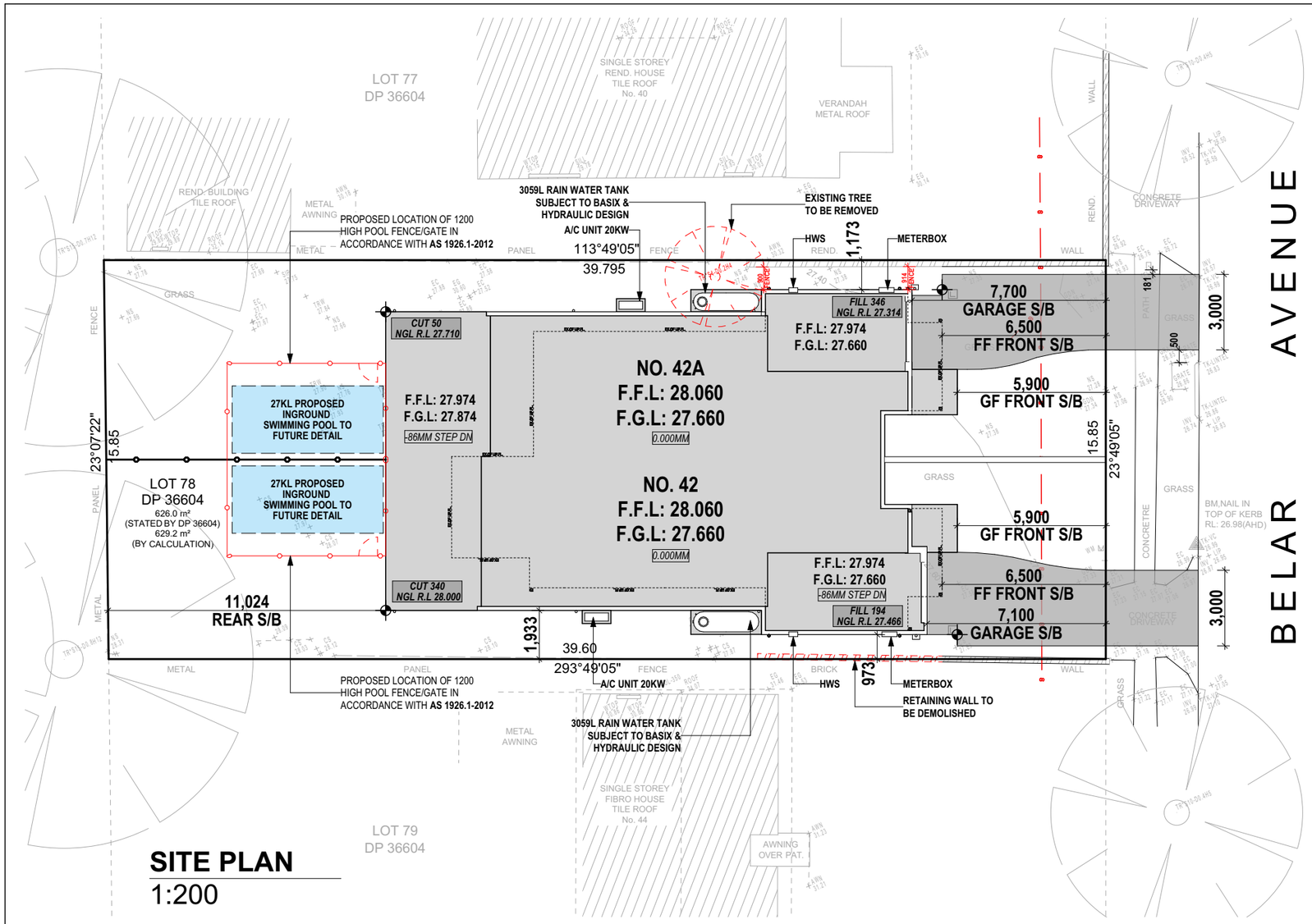

SITE PLAN
1:200

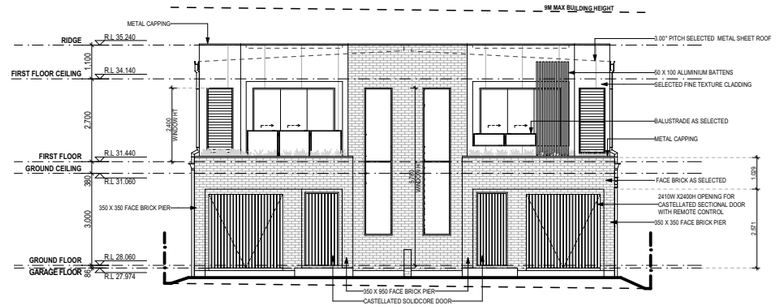

ELEVATION 1
1:200

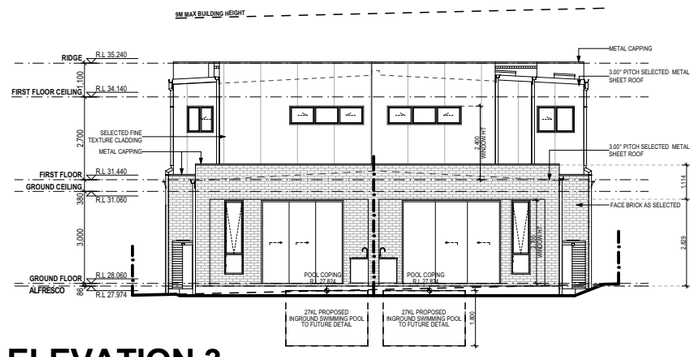

ELEVATION 3
1:200

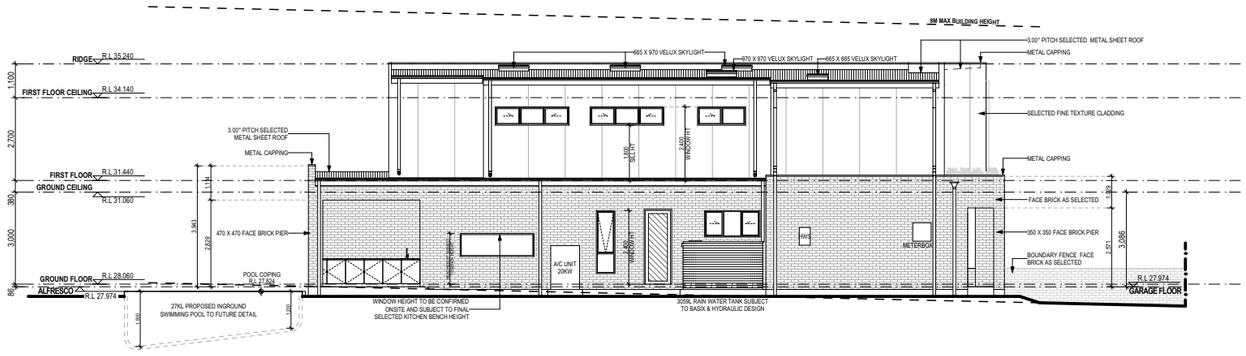

ELEVATION 2
1:200

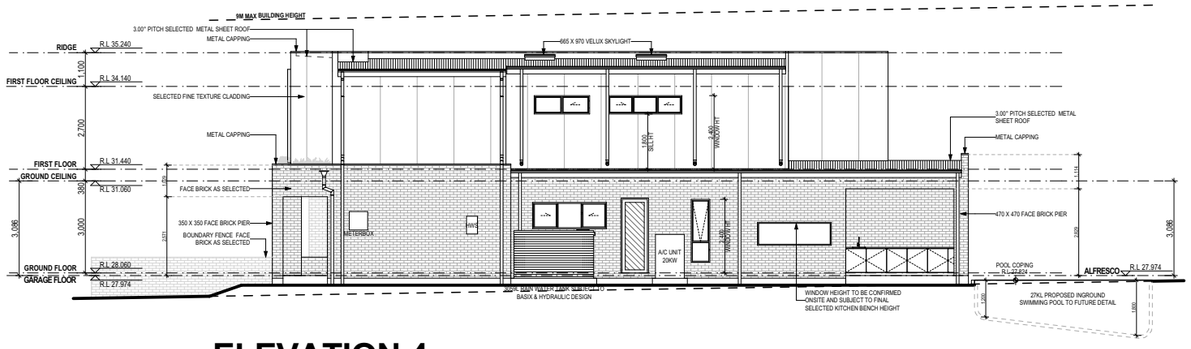

ELEVATION 4
1:200

ONPOINT DRAFTING GROUP
0432 375 928
Info@onpointdraftinggroup.com.au
www.onpointdraftinggroup.com.au
PO Box 5111 Greystanes NSW 2145

ONPOINT DRAFTING GROUP PTY LTD © COPYRIGHT

ONPOINT DRAFTING GROUP PTY LTD HOLDS THE COPYRIGHT TO THIS DOCUMENT. THIS DRAWING AND ASSOCIATED DOCUMENTATION MAY NOT BE REPRODUCED, USED OR PUBLICISED WITHOUT WRITTEN PERMISSION OF ONPOINT DRAFTING GROUP PTY LTD.

ONPOINT DRAFTING GROUP RESERVES THE RIGHTS TO REFUSE THE RELEASE OF THIS DOCUMENT, AND ASSOCIATED DOCUMENTS.

DO NOT SCALE DRAWINGS, VERIFY ALL DIMENSIONS ON SITE PRIOR TO COMMENCEMENT OF ANY WORKS.

FOR: MR & MRS KUMAR	DRAWING: NEIGHBOUR NOTIFICATION	DRAWN: SS	CHECKED: SS
ADDRESS: LOT 78, 42 BELAR AVENUE **VILLAWOOD NSW 2163**	LODGEMENT: DEVELOPMENT APPLICATION	DATE DRAWN: 02/05/2025	PROJECT: DUAL OCCUPANCY
COUNCIL: CANTERBURY-BANKSTOWN COUNCIL	DP No: 36604	CLIENT SIGNATURE:	PROJECT STAGE: DA - LODGEMENT PLANS
		SCALE: NTS	PAGE NO: 18 of 19
		REV: E	JOB NO: 15 - 1080